



Thaddeus Stevens College of Technology



2019 Annual Report

Transforming the

# FUTURE WORKFORCE



# Message from the PRESIDENT

This past year at Thaddeus Stevens College of Technology can most aptly be described as “transformational.” Demand for an education at Thaddeus Stevens College continues to increase year over year, while demand for our graduates increases at an even greater rate.

The opening of the new Thaddeus Stevens College of Technology Greiner Advanced Manufacturing Center last Spring marked a milestone for the College. There is no facility like this in the region, and it serves as a model of collaboration between bi-partisan government, industry, and the community coming together to address an urgent and growing need to meet a labor skills gap in technology, advanced manufacturing and construction in the Commonwealth of Pennsylvania and across the country. This model is a cornerstone of the future of Thaddeus Stevens College.

The College remains an anomaly in higher education. While other colleges are experiencing financial challenges, declining enrollment, and rising costs, Thaddeus Stevens College is on firm financial footing. Our benefactor, Thaddeus Stevens, believed that education changes lives. Our two-fold mission, to provide economically disadvantaged individuals in Pennsylvania a technical education that enables them to break the cycle of poverty and secure a career at a family-sustaining wage, and to support the critical workforce needs of Pennsylvania, remains at the center of all we do. Every decision - from the majors we offer, to facility expansion, to the faculty who educate the men and women who attend our College - is based on this core mission.

This year will be my last year at the helm of this great College. Collectively, we set a vision for growth, and have aligned the resources to achieve that vision. I am grateful to have had the opportunity to lead a team that has been a driving force in advancing the College to this important place in its evolution. The Governor of Pennsylvania, the honorable Tom Wolf,

and the PA General Assembly, are to be credited for their generous support of the College. Their commitment to fund an expanded dining hall and dormitory, as well as commitments for additional capital funding, will allow us to expand our programs and increase access to an education at Thaddeus Stevens College of Technology.

Our loyal donors, including our alumni and industry, further support our mission, and I thank them for their ongoing commitment to the College's vision.

I will miss seeing the students every day, witnessing first-hand the transformation in their lives, especially the most underrepresented and financially disadvantaged students. Collectively, we have changed the circumstances of thousands of lives throughout my time at the College and since the College opened its doors to its first students on April 1, 1909.

I am grateful to have been a part of advancing the mission of this great College and the vision of its benefactor who so wisely knew the transformational impact of an education on the lives of individuals and their families.



**Dr. William Griscom**  
President, Thaddeus Stevens  
College of Technology



## 23 Years of Dedicated Service



*In early 1998, the passing of House Bill 1027 officially changed the school into a College.*



*The dedication of the MAC building in 2002.*



*Ground breaking of the Advanced Manufacturing Center in 2018.*



*Dr. Griscom address the Adopt A Kindergarten graduation in 2019.*



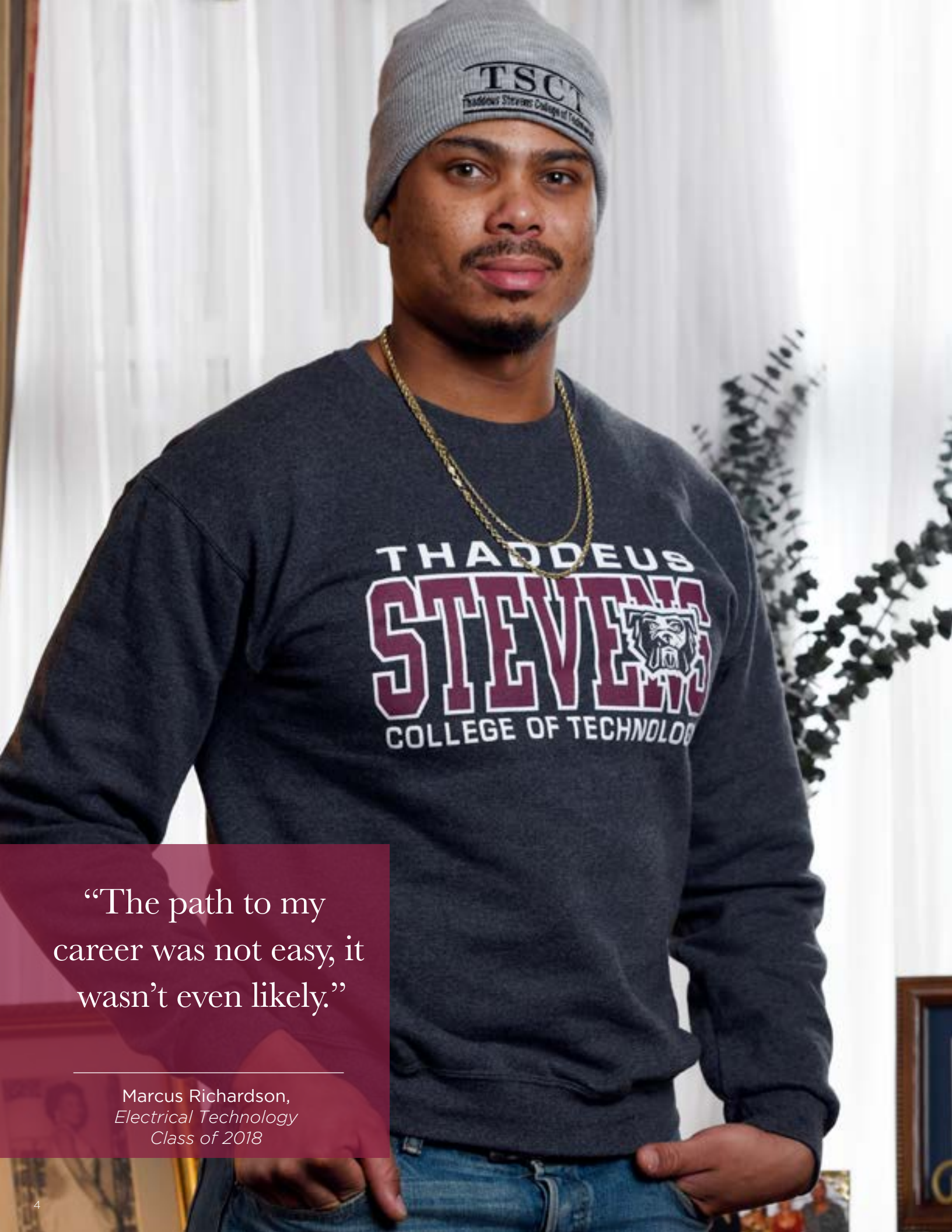

“The path to my career was not easy, it wasn’t even likely.”

Marcus Richardson,  
Electrical Technology  
Class of 2018

# A Fresh START

**M**arcus Richardson started his journey with Thaddeus Stevens College of Technology in 2010, when he enrolled as a full time student following graduation from McCaskey High School in the city of Lancaster.

Richardson got mixed up with a bad crowd, and spent some time in prison. Finding a good job, and preparing for the career he envisioned when he started at Thaddeus Stevens College would be a challenge. “I’m from the street. I understand. After you mess up, it’s hard to get a decent job because now you have a record,” said Richardson.

Five years after he first enrolled at Thaddeus Stevens, Richardson got the second chance he was looking for through a connection with the CareerLink Re-entry program. He became part of the College’s first Metalcasting “Skill-Up Fast” class, acing the three-week program and immediately landing a job with J. Walter Miller in Lancaster.

Richardson applied to the College again, this time enrolling in the two-year Electrical Technology program beginning in Fall 2016. Throughout the two-year associate degree program, he maintained a nearly perfect grade point average while working full time at the foundry.

“I realized I wanted to do more and I went back to Stevens for electrical technology,” he said. “It was very hard. I worked a full 40-hour work shift, Monday through Saturday, and was also a full-time student at Stevens. I went to work at 1 a.m., finished my shift, went to school for a full day of classes and then repeated it.”

Richardson credits his success to the support he received as a Thaddeus Stevens College student. “I was able to do it because Stevens gave me the opportunity. They knew I was working 40-hour weeks and going to school and they were willing to give me extra help when I needed it,” Richardson said. “I finished my associate degree in two years and graduated magna cum laude and Phi Beta Kappa.”

One professor was particularly helpful at a very difficult time. Richardson was awarded a coveted internship, but when the company did a background check and his criminal record came up, the internship was rescinded.





**Dr. Vincent Miles**

Thaddeus Stevens College of Technology presented the Excellence in Teaching award to Dr. Vincent Miles, social sciences professor with Thaddeus Stevens College. Dr. Miles was nominated by students and selected by faculty for this award, which is presented to an outstanding faculty member who exhibits the following: enthusiasm in the classroom, preparedness and currency in material, ability to encourage diverse view points and values differences.

“That was a blow to me. I thought I’m not doing this anymore,” said Richardson. “Dr. Vincent Miles, who teaches a criminal justice class, said he could relate to me and he helped me get through it. He said, ‘you’re going to take lumps in your life.’ He helped me out of that negative mindset.”

Fast forward to today. Richardson is an industrial electrician at Armstrong Flooring, Inc. in Lancaster, troubleshooting the high-tech automated machines that make tile flooring.

“My favorite thing is the thrill of the hunt,” he says. “When a machine goes down, we have to figure out why it isn’t running. The machines are pretty complex. There are lots of sensors, and coders and it can be a challenge to isolate the issue.”

The industrial track of electrical technology at Stevens College taught him about motors, automated processes, and installing, programming, and troubleshooting machines. “It’s really satisfying to get it back up and running and know that company is making money again,” said Richardson.

Today, Richardson is “making an income that I never thought I would make and enjoying what I do on my job.” Richardson has traveled to Detroit and Chicago for Robotics and Lean Manufacturing training as part of his job, and he is being groomed to move into a supervisory role.

Not surprisingly, Richardson has more goals. He plans to go back to college for a bachelor degree in engineering. “I’ve worked my way up but I still have so much more opportunity to grow – whether in my job or to go on to get my engineering degree,” said Richardson.

“If you’re willing to work hard enough, you can slowly crawl out of any hole,” he added.

Richardson has a new motivation for his continued personal growth - his son.

“Now, I have a little boy,” says Richardson, “and a lot of this is for my son. My dad wasn’t around and didn’t help me. I want to be there to guide my son, to point him in the right direction and hope that he will make good choices.”



# Supporting Students Through ATHLETICS

**Providing Opportunities to Participate, Collaborate and Compete**

Sports can be a big part of campus life for many college students. Athletics programs provide measurable impact on a college’s mission, they can increase enrollment and retention, and support ongoing educational and athletic opportunities.

Thaddeus Stevens College of Technology believes in the value of a well-rounded college experience, including athletics. “We reach students because of athletics. We teach students because of athletics,” explained Dr. Chris Metzler, Thaddeus Stevens College Athletic Director and Dean of Student Services. “Some students won’t go on to college unless they have an opportunity to play a sport.”

Upwards of 120 student athletes participate in Thaddeus Stevens Bulldogs sports programs. Like all students at the College, participants have minimum GPA requirements.

The College participates in five league sports: football, which is part of an independent league, basketball, wrestling, track and field and cross country, all of which are part of the National Junior College Athletic Association (NJCAA). Female students compete in the College’s cross country program. Additional women’s sports team are in the planning stages to meet the increasing number of women who attend Thaddeus Stevens College.

Athletics programming, both the collegiate leagues and the intramural activities such as volleyball, dodgeball and basketball, are integral to the College’s mission. “Thaddeus Stevens College provides under-resourced individuals the opportunity to attend our college and to earn a degree that results in a family-sustaining career,” explained Dr. Metzler. “Many high school athletes want to continue to play at a collegiate level, but may be concerned about the cost of college. While Stevens College does not offer athletic scholarships, our mission provides for the Stevens Grant, offering all Pell-eligible students aid that includes tuition, room and board, books and tools. Last year, 54 percent of our students qualified for this grant,” he concluded.

“Thaddeus Stevens College measures its success by the success of our students when they graduate,” said Metzler. “Our coaching staff plays a central role in supporting our students, from emotional support to monitoring and encouraging our students’ academic success. The synergy between the locker room and classroom translates to the overall advancement of the College’s mission.”

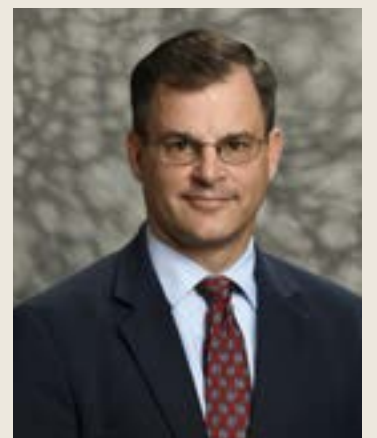

**Dr. Christopher Metzler**

**Graduated from:**  
*Elizabethtown Area High School*

*Clemson University  
Bachelor - Economics;  
Masters - Guidance and  
Counseling Services*

*Northcentral University (AZ) PhD  
- Education, Exceptional Student  
Education*

**Experience:**  
*Sports information with Clemson  
University; Sports marketing  
with Carolina Panthers and  
Philadelphia Eagles;  
Lehigh University - Career  
Counselor;  
Thaddeus Stevens College -  
2003, Counseling services, then to  
student services (director);  
2016 Dean of Student Services  
and Athletic Director.*





# Growing Into the **FUTURE**

The Thaddeus Stevens College of Technology  
“2019 Alumni Entrepreneur of the Year” wasn’t  
sure if college was for him.

**B**rian Jackson graduated from Manheim Township High School, and like many others in his class, immediately headed off to college. But he quickly realized a four-year college was not for him.

“I returned home and started working with my dad at our family business.” That business, Jackson’s Window Shoppe, was established by Jackson’s grandfather in 1962. The company specializes in residential and commercial custom window treatments.

“Then Joe Wysock, who was my high school football coach, reached out to me,” explained Jackson. At the time, Wysock was serving as head coach of the Thaddeus Stevens College Bulldogs football team.

“We talked about the school and playing football for Stevens. My love for the game was still there. He was a great mentor and I trusted him,” says Jackson.





Jackson returned to college, this time as a business administration student at Thaddeus Stevens College of Technology. "I thought it was a great opportunity. I was able to play, go to school and still help my dad at work."

The business administration associate degree he earned when he graduated from Thaddeus Stevens College in 2002 helped Jackson grow the family business, including expanding its manufacturing capacity.

"We needed to take the 1960's style business into the modern age. Everything was done by hand and paper. We needed computer skills and accounting background to understand how to invest in the business," said Jackson. Using what he learned in the business administration program, Jackson standardized product fabrication processes, and developed ways to improve efficiencies for project bidding and billing.

"My number one responsibility is setting my team up for success," says Jackson. "Every job is different, but we are working on ways to streamline the processes and create a common language to make things more routine within the company."

Today, the company is focused on three business lines: residential, commercial, and wholesale.

"The largest portion of our business is the commercial division," said Jackson. "We specialize in schools, hospitals, and offices. Window treatments are now an integral part of construction and adding motorized window treatments is often included in the architectural blueprints for the initial construction."

"The shades might get installed at the end of a project, but it is what happens before the walls are installed that makes our product appear and operate correctly," he explained.

Jackson is proud of the company's reputation for quality. "To get the correct look and operation, we fabricate most of what we sell. Quality control is a huge element of what we do," he added. His installers are all employees of the business, said Jackson, and one way he can control the quality of his products.

Running a small company in today's competitive business environment is challenging. But with the right mindset and experience, building and managing a company can be rewarding and invigorating.

"Employees are my number one priority. It's a fact that we are with each other more than we are with our families," said Jackson. "Creating a positive working environment and making sure everyone enjoys what they do is critical. Without good people, we would be nothing."

Jackson credits his Thaddeus Stevens College education with setting him on the road to becoming a successful business owner, and he encourages high school students to take a good look at the trades.

"A four-year college is not the end-all for everyone. I know a lot of people without degrees that are doing very well," said Jackson. "Trades are where things are happening in our economy and will be for a long time."

With a thriving company and a young, active family, Jackson's future goals might be to stay the course. But that's not his plan.

"I am always trying to make us better and ensure that the growth and health of the business comes first," said Jackson. "I employ more than 20 people and I want to ensure that there is work for them in the future. I have a fire inside that is very hot. I want to keep the burner down and grow the business at a safe, sustainable rate."

"We needed to take the 1960s style business into the modern age."



Brian Jackson credits his company's success to long term employees like Edward Heller (50 years).



Jackson succeeded his father, Bruce Jackson, as the 3rd generation president of the company.

## Faculty Spotlight



**Danielle Fox**

Business Administration Instructor  
MBA, Finance, LaSalle University  
3 years of service

### What makes you proud of your students?

My students work hard every day and give 100 percent. They understand the value of the education they earn at TSCT, and are willing to make the most of it.

### Do your students stay in touch after they graduate?

Yes, many of my students visit and speak to current students, some are even part of our advisory board. I always enjoy hearing what our students are doing and celebrate in their successes.

### What is the most rewarding part of your role at TSCT?

The most rewarding part for me is seeing students be successful after graduation. It is wonderful how each student takes the skills they have learned and applies them to their careers so they can be successful at whatever it is they choose to do.



# Finding Her VOICE

In a time when women are increasingly choosing careers in business, medicine, and law, why are so few women pursuing careers in STEM? Sasha McComsey wonders the same thing.

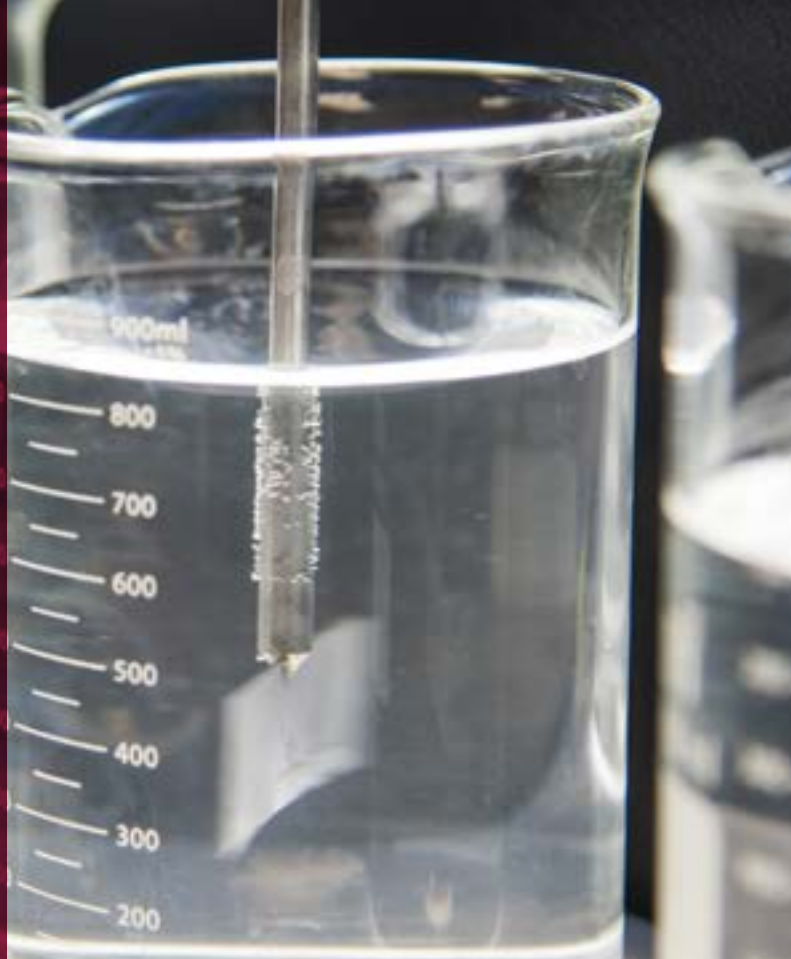

McComsey is the lead wastewater operator at the Manheim Area Water & Sewer Authority (MAWSA). She was one of only two female graduates in the 2016 class for Water and Environmental Technology at Thaddeus Stevens College of Technology.

“This College was a place where I met intelligent, independent women who encouraged me in my studies and my career.” The opportunity to learn technical and job-ready skills and begin a responsible job immediately after graduation attracted McComsey to Thaddeus Stevens College of Technology.

McComsey, who grew up in New Holland, PA, is emphatic about the value of a technical education, especially for women. “I think it is crucial to learn a trade. If you learn technical skills, you will always be able to find a job after graduation. And having benefits like health insurance and a retirement plan is important to our future as women,” she added.

The foundational skills she learned in the classroom with WET instructor Katie Surra were essential training, she said. “Basic electric and the hands-on tasks like wiring a switch helped me understand the maintenance aspect of this field. Pumps and hydrants taught me different phases of pump work. And the model for water resources taught me how to understand storm runoff, the effects of combined sewer system and sources of pollutants to surface waters.”

“As students, we also had the opportunity to use professional tools like GIS and ArcGIS systems (geographic information systems mapping software) to understand the many details in the water and wastewater industry,” explained McComsey.

Extensive lab time and real-life experiences like internships are an integral part of an education at Thaddeus Stevens College, and contribute to high industry demand for Stevens College graduates. “The WET lab is where I gained the hands-on confidence to work in a wastewater laboratory setting,” continued McComsey. “I was able to take and pass my state exams for a class license and work as a wastewater operator six months before I graduated.”

She completed an internship with the Lancaster Water Authority in wastewater and collections where McComsey experienced not just the technical aspects of the job, but how important trust and synergy among team members is to getting the job done right. “My internship was a very pertinent part of my education that I apply to my everyday work life,” says McComsey.

During her final semester, McComsey was offered a position with MAWSA. “I started at MAWSA as a lab technician/laborer and over the past four years have operated and advanced through several positions including collections, distribution, heavy equipment, lead water and lead wastewater

operators, operations supervisor, press operator, monthly reporting, maintenance technician, camera truck operator, meter reading/replacement, and digs.”

“Today, I am a senior lead wastewater operator, dual licensed by the state as a water operator and wastewater operator,” said McComsey. Her state certification is required to protect public health, safety, and the environment, and promote the long-term sustainability of drinking water and wastewater treatment systems.

“I chose to go to Thaddeus Stevens College because of the great opportunities. This school gave me a chance to step back and realize my potential for the ultimate direction I wanted to pursue,” she said.

McComsey and her husband (also a Thaddeus Stevens College alumni) own their first house on two acres that provide plenty of space for their seven chickens and two dogs. “We are financially secure. I never would have made it this far without the help of Thaddeus Stevens,” says McComsey. “The College gives you endless amounts of opportunity, confidence, and is malleable to your ultimate goals.”

And it provides lasting relationships. “Some of the women at Stevens have become my best friends, even after graduation.”



“This College was a place where I met intelligent, independent women who encouraged me in my studies and my career.”

## Faculty Spotlight



**Katie Surra**

*Water and Environmental Technology Instructor*

*Master of Engineering, Civil Engineering - Queen's University*

*8 Years of service*

### What makes you proud of your students?

I am proud of my students for their ability to persevere. At some point during their time at TSCT nearly every student faces some obstacle. Knowing what I know about the difficulties faced by so many of my students. I have an immense amount of respect for the students who persevere and graduate.

### Do your students stay in touch after they graduate?

Many of my students stay in touch after they leave TSCT. They reach out for technical advice and help on the job. They share their good news about buying cars and houses, and starting families. They reach out when things aren't going so smoothly. I love knowing that, even years after graduation, my students know that I am here to celebrate their achievements and support them.

### What do you hope your students remember about their time with you in five years?

I hope that my students remember the role that industry played in their education. I hope they remember the alumni that took the time to come in and mentor them, those who provided tours of their workplaces, and the companies that provided financial support for students and/or the WET program. I hope that, when they find themselves in the same position, they remember these valuable experiences and give back to help future classes of students.



2018-2019

# Annual Report

We are very appreciative of the significant financial support from the many alumni, friends, faculty, staff, businesses, industries, foundations, organizations, the Commonwealth of Pennsylvania, and other governmental agencies--state and federal--and for the commitment each one has made to Thaddeus Stevens College and Foundation during this past fiscal year July 1, 2018 through June 30, 2019.



## Annual Golf Scramble

Foundation realized over \$12,000 proceeds from the outing and silent auction.

## Company Donations

Additionally, 30 companies and individuals donated in-kind gifts of equipment or materials valued at over \$350,352 to our technical program laboratories, facilities and projects. Also, seven companies matched contributions through their corporate Matching Gift programs.

**684 Students**  
received the Stevens Grant



## Short Term Education

34 formerly unemployed adults are now in fulltime, living wage jobs with support from BB&T Economic Growth Fund.

## Driven Program & Home Renovation

All grants and donations help the College and its students. Two individual donors and two foundations gave a total of \$108,900 for two multi-year efforts to help the most under-resourced students attain self-sufficiency. The Driven Program seeks roadworthy low-value donated cars and makes them available for qualified students to purchase. In addition, Residential Remodeling students are renovating a vacant house to be used for short-term room rentals by qualified graduating students.



**83 Private Scholarships**  
valued at a total of over \$161,500



**\$32,000**  
raised on the one day Extraordinary Give



**K-12 STEM Education**  
20 donations totaling \$187,100 to engage our community



**\$161,628**  
in donations from 30 companies supported the Home Construction project

## Skills USA

Participation in Skills USA continues to grow as students strive toward excellence in their technical skills, as well as leadership skills in this local, state, national and international scale. In fiscal year 2018, Air Products continued its lead support, as well as three other companies who donated a total of \$11,000.

### 2018-2019 REVENUE

- Tuition and Fees
- Federal Grants and Contracts
- State, Local, and Other Grants and Contracts
- Auxiliary Enterprises
- Non-Operating Revenues

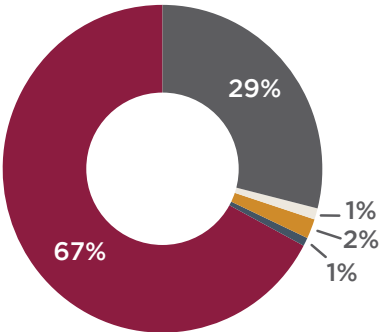

### 2018-2019 EXPENSES

- Benefits
- Supplies & Other Services
- Utilities
- Depreciation
- Salaries

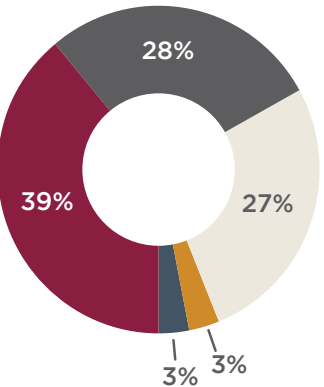



# Thank You!

Dear Friends,

On behalf of the Thaddeus Stevens Foundation, I wish to thank you for your generous support during the 2018-2019 fiscal year. Donor participation continues to increase, and we greatly appreciate this wonderful show of support by each individual, corporation, foundation, and friend represented in this report.

As the charitable arm of Thaddeus Stevens College of Technology, the Thaddeus Stevens Foundation continuously works to support the many and varied initiatives of the College, including acquisition and development of land for the new home construction project, fundraising campaigns for special projects and programs, and much more.

All of these growth initiatives are possible because of your support and dedication. Your gifts really do make a difference in the lives of our students and the ever-expanding future of Thaddeus Stevens College of Technology. Thank you!

Respectfully,

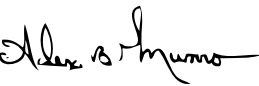

Alex B. Munro  
Executive Director

*Please note: donations listed in this annual report were received during the fiscal year July 1, 2018 through June 30, 2019.*



## Thaddeus Stevens College Leadership

### Administration

Ms. Betty Tompos  
*Interim President*  
Dr. Timothy Bianchi  
*Vice President for Academic Affairs*  
Mr. Michael Degroft  
*Dean of Academic Affairs*  
Dr. Christopher Metzler  
*Dean of Student Services*  
Ms. Melissa Wisniewski  
*Dean of Enrollment Services*

### Board of Trustees

Richard A. Watson Jr., *Chair*  
Maryann Marotta, *Vice Chair*  
Paul R. Hoffer, *Secretary*  
Donald “Chip” G. Cargas Jr, *Treasurer*  
Thomas Baldrige  
Patricia Hopson-Shelton  
Michael Maguire  
Jeffrey L. Sterner  
Frederick S. Withum III

### Thaddeus Stevens Foundation

Scott Trower '80, *President*  
Joseph J. Wysock, III '06, *Vice President*  
Brian S. Davidson '04, *Treasurer*  
Michael A. Lare '86, *Secretary*  
Richard T. Altrichter '61  
Moe A. Barry '71  
Deron D. Benedict '89  
Steven C. Black '84  
Megan Y. Caldwell '02  
Thomas J. Kenyon '56  
Shawn H. Loose '90  
Gordon R. Mitchem '87  
Samantha Nocheck '17  
David A. Orr '82  
Shawn Pettis '14  
Ronda M. Rice '12  
Brandon L. Rudolph '08  
Donald E. Testerman '74  
Philip A. Tuohey Sr. '83  
David B. Wolf '85  
John Yurchak Jr. '60

## Giving By Gift Club

### Visionary Society

*(\$100,000 and up)*  
BB&T Economic Growth Fund  
at the Lancaster County Community Foundation  
Mary Jane Kroll (Bequest)

### Heritage Society

*(\$50,000 - \$99,999)*  
Joyce Allen  
Robert J. Gunterberg Charitable Foundation  
Karl Hoke  
Lancaster County Community Foundation  
Refrigerating Engineers & Technicians  
Association Southeastern Pennsylvania  
Chapter  
The Steinman Foundation  
UGI Utilities, Inc.

### Masters Society

*(\$25,000 - \$49,999)*  
American Welding Society Foundation  
Buck Company  
Wayne & Janice Deibler  
Gooding Group Foundation  
The Gene Haas Foundation  
Thomas Kenyon  
Sandra Lebowitz  
The Willis & Elsie Shenk Foundation  
Elena & Richard Wolman

### Tower Society

*(\$10,000 - \$24,999)*  
Air Products & Chemicals, Inc.  
Anonymous  
BAE Systems  
Kenneth Bankert Foundation, Inc.  
Richard S. & Ann B. Barshinger Family Foundation  
The William & Gemima Brossman Charitable Foundation  
Chip & Rebecca Cargas  
Clark Associates Foundation  
Robert Fanelli  
The High Companies  
Jack Lykins  
Manheim Central School District  
Valerie Peifer  
PNC Bank/Foundation  
Porsche Club of America-Central PA Chapter  
PPL Electric Utilities  
Ressler Mill Foundation  
Rodgers & Associates  
Allen & Nancy Tate

### Cornerstone Society

*(\$5,000 - \$9,999)*  
Avalon Insurance Company  
Michael Bartone Memorial Fund  
Benchmark Construction  
The Silvene Bracalente Memorial Foundation  
Dart Foundation  
DDORA Foundation  
DenTech, Inc.  
Jane Eastman  
Joyce Ebright  
Ferree Foundation  
GEA Process Engineering, Inc.  
Paul Hoffer  
Lancaster Science Factory  
Mid Atlantic Machinery, Inc.  
Miller Electric Manufacturing Co.  
PennEngineering  
Praxair Distribution, Inc.

PSECU  
Rohrer's Quarry  
Dr. Gary & Geneva Straub  
Tyson Foods, Inc.  
Waste Management of PA

### 1905 Society

*(\$2,500 - \$4,999)*  
Anonymous  
Martha Benner  
In memory of Warren F. Benner  
DH Funk & Sons, LLC  
Donegal Mutual Insurance Co.  
Ephrata National Bank  
Ronald & Virginia Ettelman  
Cindy Fox  
Fulton Bank/Lafayette Ambassador Bank  
The Grassel Family Charitable Fund  
Greiner Industries/Frank Greiner  
The Hall Foundation  
Simon Herbert  
The Huston Foundation  
IBM International Foundation  
Menasha Corporation Foundation  
12:34 Microtechnologies, Inc.  
G.R. Mitchell, Inc.  
Jack & Karen Molnar  
Reyna Information Technology Services, LLC  
The Rice Family Foundation  
William Rinker  
Scheffey, Inc.  
Beverly Steinman  
Weis Markets

### President's Society

*(\$1,000 - \$2,499)*  
Astro Machine Works Employees  
B.R. Kreider & Son, Inc.  
BB&T Bank  
Robert Beard  
Richard Bidgood & Ann Steiner  
Edward Campbell  
First Citizens Community Bank  
Terry & Patricia Frantz  
Michael Gerfin  
Andrew & Rita Hallock  
Nevin Johnson  
Junior League of Lancaster  
Stephen & Susan Kahler  
Robert Krasne  
William Kurilla  
Lancaster-Lebanon Wrestling Officials Assoc.  
Rebecca Lattanzio  
Robert Lorenz  
Meridian Products  
Mid Penn Bank  
Stephen Mitchell  
Janine Molinari  
Joseph Neuman & Donna Hendrie  
Noaker's Auto Body, LLC  
Eva Olson  
Robert Pegan  
Railroad Solutions, Inc.  
RHI Magnesita  
James Scheuren  
Mark & Eileen Shipe  
Robert Sloat  
William Starr  
Robert & Barbara Strickler  
Susquehanna Litho Foundation  
Trout, Ebersole & Groff, LLP  
Douglas Usner

Thomas West  
Barbara Witmer  
Young & Young

### 2<sup>nd</sup> Century Club

*(\$500 - \$999)*  
Anonymous  
Joseph Addabbo  
Ashland Foundation  
Moe Barry  
Borden Perlman  
Gerald Bortz  
Edward Bruker  
James Campbell  
Michael & Marcia Carle  
Larry Chubb  
Exelon Foundation  
Grauer's Decorating Center  
Robert Hickey  
E. Ralph Hostetter  
Douglas & Lynn Kann  
Matthew Keepports  
Philip Lehman  
Patricia Meley  
Karen Miller  
Jeffrey & Bonnie Minnich  
Linn & Susan Moedinger  
NIBCO, Inc.  
Paul Risk Construction  
James Perron  
Lloyd Pickell  
Joseph Plants  
Andrew Renzetti  
Mark & Eileen Shipe  
Michael Snyder  
James Spoo  
Robert Stanzola  
Paula Unger  
James Whalen  
Wohlsen Construction

### Charter Club

*(\$250 - \$499)*  
American Heritage Railways, Inc.  
Hans Bell  
William Beyer  
John Block  
James Brison  
Paul Buhay  
Butz Sign Company  
Charles Decker  
Lynn & Carol Dolan  
R. Joseph Dolbin  
Douglas Fitzkee  
Charles Gerfin  
Guy Herring  
Ideal Supply Co.  
Scott Jackson  
David Kohler  
Joel Krallinger  
Ronny Lewis  
John Marino  
Richard Martz  
Joan Mitchell  
George Noll  
John Oakes  
Darwin Reese  
Ralph Regitz  
Rich-Tomkins Co., Inc.  
R. Gary Robinson  
Richard Rousseau  
William Salisbury  
Jere Schuler



Jay Shank  
Joan Simmers  
Michael Steck  
D. Scott & Lisa Trower  
Typothecary Letterpress  
United Pipe & Steel  
Ray Wentz  
David Witherite

**Bulldog Club**

(\$125 - \$249)

John Africa  
Richard Altrichter  
Analog Devices, Inc.  
Anonymous  
Paul & Anne Baringer  
Michael Baron  
Lewis Baum  
William Blefko  
Terry Brendle  
John Brennan  
Fred Brumbaugh  
John Brumbaugh (D)  
Richard Busser  
Joseph Butcavage  
Matthew Carpenter  
David Civitello  
Darrell Claar  
Galen Claar  
Keith Cole  
Camilla Collova  
Charles Comfort  
Robert Cunningham  
Timothy Davis  
Jeffrey Deascenti  
Michael DeGroft  
Danielle DeGroft  
Joseph Ewasko  
Michael Fessler  
G. Craig Forney  
William Fuhrmann  
Don Gallagher  
John Geiser  
Lowell Graver  
Hershey Groff, Jr.  
Edward Gunesch  
Terrance Hansel  
Galen Helsel  
Roy Hess  
Joseph Ivic  
Dale Johnson  
Anthony Karwacki  
Walter Korenda  
John Krivenko  
Leroy Kromer  
William Kunkle  
Carl Landeck  
Ronald Lapinsky  
James Maley  
Joseph McCarter  
T. Jug McKeever  
James McKeon  
Salvatore Michenzi  
Donald Millner  
Darwin Mowery  
Landis Moyer  
Roger Moyer  
John Moyer  
Gary Naugle  
Robert Nelson  
Michael Nicodemus  
Vincent O'Neill  
David Orr  
James Oswald  
William Painter

David Pennell  
Frank Petrachonis  
Glenn Powers  
David Pyle  
Bernard Radocha  
Nicholas Readinger  
Larry Reiner  
Richard Reiner  
Duane Reitz  
David Rittel  
Matthew Sauer  
Ronald Schwalm  
Glenn Stehman  
Jeffrey Sterner  
Douglas Stevens  
Russell Stofflet  
Strasburg Railroad Company  
Robert Vetter  
George & Ann Weaver  
Brian Wills  
John Wodarski  
David Wolf  
Harry Yeich

**Apprentice Club**

(Up to \$124)

Anonymous  
3B Services, Inc.  
Curtis Anderson  
Brad Aspril  
Battery Warehouse  
Gary Baumgardner  
Seth Beaver  
Timothy Bertz  
Steven Black  
Ann Blaskiewicz  
Stephen Borza  
Michael Brady  
Nelson Brightbill  
Marla Bucy  
Jack Burkhardt  
Virginia Carroll  
Daniel Caudill  
Charles Snyder Funeral Home  
Charter Homes Building Co.  
Cole Ciesnoleviza  
Michelle & Mark Clapper  
Clyde, Ferraro & Co. LLP  
Craig Colling  
Gail Colon  
Mary Connell  
John Connors  
Steven Cook  
Betty Davison  
David Dean  
Patricia Deitz  
Maurice Dembrosi  
Joseph Derlunas  
Jeffrey Diehl  
Frank Dieter  
Sheila Dixon  
Michael Dower  
Debra Dunkelberger  
Johan Echaniz  
Jacquetta Ellinger  
Martin Enck  
Kathy Erat  
George Farkas  
Iona Ferguson  
Elaine Fisher  
Allen Fowler  
Beverly Fox  
Edward Fox  
William Fyock  
John Fyock

Edward Gingrich  
Joseph & Susan Glass  
Emmit Glatfelter  
Anthony Goad  
James Gordon  
Ted Gregg  
William Grothe  
Robert Guers  
H.T. Lyons Contractors  
Robert Hallman  
Michael Halloran  
William Hamilton  
Karen Hammel  
Marshall Harrington  
Collin Henrie  
Stephen & Linda Himpstl  
Troy Hinkle  
Thomas Ho  
Elizabeth Hoar  
Lori Hoffman  
Jennifer Hood  
John Horvath  
Daniel Huegel  
Kathleen Iglar  
Thomas Jobe  
Dwight Kauffman  
Delbert Kautz  
Donald Kinny  
Kristi Kleintop  
Jay Kline  
Jerry Knowles  
James Knox  
Jason Koch  
Joseph Kolota  
Robert Krieger  
Catherine Krohn  
Stiney Krueel  
Robert Lamson  
James Latimer  
Ronald Lattanzio  
Marlene Lausen  
David Lawrence  
Daniel Caudill  
Donna Layaou  
Robert Lechowicz  
M. Richard Lefever  
Leibold, Inc.  
Michael Liskey  
Scott Lord  
James Lowe  
Tammie Lowry  
Erica Lukes  
Nicholas Macker  
Raemon Mallin  
Christopher Malocu  
Manheim Township Lions Club  
Larry Markley  
James Marshall  
James Martin  
Linda McCulley  
James Mensch  
Leonard Morgan  
Catherine Morganti  
Bernard Morris



David Moser  
Scott Muenz  
Louis Muhlberg  
David Myers  
Kirby Nauman  
Network for Good  
Anne Norton  
Harry Oakill  
Cindy Oneil  
David Pallone  
Ryan Papanek  
David Parry  
Beverly Polin  
PSEA  
Edgar Reed  
Isaac Reed  
Andrew P. Renzetti  
Robert Rieker  
Bruce Royer  
Jeff Ruff  
Frank Rutkowski  
David Rutt  
John & Jackie Samonsky  
George Schlemmer  
Sarah Schreiner  
James Seagreaves  
Richard Seavey  
John Sedeski  
Bonnie Seltzer  
Ron Serafin  
Donald Shaffer  
Eugene Shaw  
Herbert Sheetz  
Russell Sheldon  
Thomas & Rochelle Shenk  
Lance Shorter  
Jon Singer  
George Snavely  
Bruce Spencer  
Robert Stein  
Janet Stochla  
Joseph Talerico  
Matthew Tomlinson  
Charles Umbenhauer  
Kindra Walker  
Brandon Wassel  
Maggie Waters  
Randy Watts  
Leo Watts  
Doug & Linda Weidman  
Dale Weiss  
John Weiss  
Matthew Welker  
Thomas & Susan Wentzel  
Thomas Whalen  
Robert Whitsel  
Victoria Whitworth  
Robert Wholaver  
Robert Witmer  
Albert Wolfgang  
Esther Wolford  
Ralph Wright  
Connie Zimmerman

**Alumni Giving By Class**

**Class of 1943**

David Parry

**Class of 1945**

Robert Slat

**Class of 1950**

William Blefko  
Paul Buhay  
Donald Millner

**Class of 1952**

Charles Comfort  
Robert Cunningham  
M. Richard Lefever  
James Marshall  
Vincent O'Neill

**Class of 1953**

Gerald Bortz  
Lowell Graver  
Duane Reitz  
Ray Wentz

**Class of 1954**

Joseph Butcavage  
John Marino  
T. Jug McKeever  
David Myers

**Class of 1955**

William Gilpin (D)  
Larry Markley  
James McKeon  
Isaac Reed  
Richard Reiner  
Richard Rousseau  
Jay Shank  
Bruce Spencer  
Glenn Stehman  
Harry Yeich

**Class of 1956**

R. Joseph Dolbin  
Thomas Kenyon  
William Painter

**Class of 1957**

Edward Bruker  
Wayne Deibler  
Robert Fanelli  
John Fyock  
Simon Herbert  
William Kurilla  
Ralph Regitz  
Thomas West  
Robert Whitsel

**Class of 1958**

James Brison  
Fred Brumbach  
Joseph Derlunas  
John Oakes  
Bernard Radocha  
Charles Umbenhauer

**Class of 1959**

Joseph Addabbo  
William Fuhrmann  
Charles Gerfin  
Anthony Goad

Roy Kenneth Hess  
Stiney Krueel  
James Latimer  
Landis Moyer  
George Noll  
David Witherite

**Class of 1960**

Edward Gingrich  
Nevin Johnson  
Alex Munro  
Larry Reiner  
James Scheuren

**Class of 1961**

Richard Altrichter  
Larry Chubb  
Charles Decker  
Guy Herring

**Class of 1962**

Joe Ewasko  
Robert Guers  
Dale Johnson  
Jay Kline  
Robert Lechowicz  
Christopher Malocu  
Darwin Reese  
Robert Rieker  
Ronald Schwalm

**Class of 1963**

John Brumbaugh  
(D)  
Darrell Claar  
John Krivenko  
Leonard Morgan  
Gary Naugle

**Class of 1964**

Michael Gerfin  
Galen Helsel  
Ronald Lapinsky  
Harry Oakill  
R. Gary Robinson  
Herbert Sheetz

**Class of 1965**

Timothy Bertz  
Galen Claar  
Frank Dieter  
William Grothe  
Ed Gunesch  
Anthony Karwacki  
Robert Nelson  
Andrew Renzetti

**Class of 1966**

James Maley  
Eugene Shaw  
Robert Stanziola

**Class of 1967**

James Campbell  
Michael Halloran  
Thomas Jobe  
Walter Korenda  
Philip Lehman  
James Martin  
Lance Shorter  
Robert Stein

Russell Stofflet  
Leo Watts  
Ralph Wright

**Class of 1968**

Bernard Morris  
Frank Petrachonis  
George Schlemmer

**Class of 1969**

John Africa  
G. Craig Forney  
Jerry Knowles  
Louis Muhlberg  
Dale Weiss  
Albert Wolfgang

**Class of 1970**

Gary Baumgardner  
John Brennan  
Michael Dower  
Dwight Kauffman  
Randy Watts

**Class of 1971**

Moe Barry  
Delbert Kautz  
James Mensch  
Dennis O'Brien  
Thomas Whalen  
John Wodarski

**Class of 1972**

John Moyer  
James Spoo

**Class of 1973**

Jeff Deascenti  
David Pennell

**Class of 1974**

Michael Baron  
Richard Martz  
Glenn Powers  
Robert Vetter

**Class of 1975**

Joseph Ivic

**Class of 1976**

Timothy Davis  
Paul Hoffer  
Carl Landeck  
Brian Wills

**Class of 1977**

John Geiser

**Class of 1978**

Lewis Baum  
Richard Busser  
Douglas Fitzkee

**Class of 1979**

Gail Colon

**Class of 1980**

John Block  
Terrance Hansel  
James Knox  
Scott Trower



**Class of 1981**

Curtis Anderson  
Scott Jackson  
David Lawrence  
Ronny Lewis

**Class of 1982**

David Orr  
Bruce Royer

**Class of 1983**

David Civitello  
James Seagreaves  
Philip Tuohey

**Class of 1985**

Anonymous  
James Oswald  
David Rutt  
David Wolf

**Class of 1987**

Keith Cole

**Class of 1989**

James Perron  
Michael Steck

**Class of 1990**

Michael Liskey

**Class of 1991**

William Beyer  
Michael Nicodemus

**Class of 1993**

Joel Krallinger  
Matthew Sauer

**Class of 1994**

Leroy Kromer

**Class of 1995**

Edward Campbell

**Class of 1996**

Russell Sheldon

**Class of 1997**

Salvatore Michenzi  
David Rittel

**Class of 1999**

Terry Brendle  
Nicholas Readinger

**Class of 2000**

Joseph Talerico

**Class of 2001**

Douglas Stevens

**Class of 2002**

Megan Caldwell

**Class of 2003**

Matthew Carpenter  
Michael DeGroft

**Class of 2004**

Michael Snyder

**Class of 2005**

Michael Brady  
Matthew Tomlinson

**Class of 2006**

Danielle DeGroft  
Matthew Keeports

**Class of 2010**

Matthew Welker

**Class of 2011**

Daniel Caudill

**Class of 2012**

Emmit Glatfelter

**Class of 2014**

Ryan Papanek  
Shawn Pettis

**Class of 2015**

Collin Henrie  
Joseph Plants

**Class of 2016**

Brandon Wassel

**Class of 2018**

Andrew P. Renzetti





## Restricted Gifts

**Adopt-A-Kindergarten**  
The Huston Foundation

**Athletics**  
Lancaster-Lebanon Wrestling  
Officials Assoc.

**Awards**  
*The John Fox Family Award*  
Cindy Fox

*The Brendan W. Meley '03  
Memorial Award*  
Patricia Meley  
Victoria Whitworth  
Esther Wolford

*Other Student Awards*  
TSCT English Department  
Joseph Plants

*Paul L. Simmers Award*  
Joan Simmers

**Cargas Education Fund**  
Chip & Rebecca Cargas

**Carpentry Remodel:  
Leonard Building**  
Benchmark Construction  
Paul Hoffer

**Computer Equipment Fund**  
Richard S. & Ann B. Barshinger  
Family Foundation  
The William & Gemima  
Brossman Foundation

**Computer Integrated  
Machining Lab**  
The Silvene Bracalente  
Memorial Foundation  
Penn Engineering

**Construction 201 Fund**  
BB&T Economic Growth Fund  
at the Lancaster County  
Community Foundation  
PNC Foundation

**Craftsmanship Apprentice  
Fund**  
DDORA Foundation

**EITC Fund**  
Avalon Insurance Company  
BB&T  
Buck Company  
DH Funk & Sons, LLC  
Donegal Mutual Insurance  
Company  
First Citizens Community  
Bank  
Fulton Bank  
The High Companies  
Mid Penn Bank

PNC Bank  
PPL Electric Utilities  
Rodgers & Associates  
UGI Utilities, Inc.  
Waste Management of PA  
Weis Markets

**Electrical Program**  
RHI Magnesita

**Federal Grant**  
Continued multi-year  
commitment  
National Science Foundation/  
Advanced Technological  
Education

**God Fund**  
PSECU  
Joan Simmers

**Graphic Communications &  
Printing Technology**  
Menasha Corporation  
Foundation  
Typothecary Letterpress

**The Greiner Campus  
Campaign**  
GEA Process Engineering, Inc.  
Gooding Group Foundation  
Robert J. Gunterberg  
Charitable Foundation  
RETA-SEPA  
Tyson Foods, Inc.

**Masonry Program**  
Virginia Carroll  
Jacquetta Ellinger  
Kathy Erat  
Jeff Ruff

**Metals Fabrication & Welding  
Program**  
BAE Systems  
DenTech, Inc.  
Dr. Gary & Geneva Straub  
Mid Atlantic Machinery, Inc.  
Miller Electric Mfg. Co.  
Praxair Distribution, Inc.

**New Home Construction  
Program**  
Kenneth Bankert Foundation,  
Inc.  
Robert J. Gunterberg  
Charitable Foundation

**Pennsylvania State Grants**  
Department of Environmental  
Protection Mini-Grant  
Higher Education Agency  
(PHEAA) – Student Financial  
Aid

**Robotics Fund**  
Dart Foundation

**Skills Usa**  
Exelon Foundation  
The Gene Haas Foundation  
Noaker's Auto Body, LLC

**STEM Initiatives**  
Lancaster Co. Workforce  
Development/Business  
Education Partnership  
Lancaster Science Factory  
PPL Electric Utilities  
Willis & Elsie Shenk  
Foundation  
The Steinman Foundation

**TS Education Fund**  
Ashland Foundation

**Water & Environmental  
Technology Program**  
Lancaster County  
Conservancy, Inc.

**Welding Technology**  
American Welding Society  
Foundation

**Work Life Success Fund**  
Ferree Foundation  
David Kohler  
Lancaster County Community  
Foundation



### NAMED SCHOLARSHIP GIFTS

*Air Products Scholarship*  
Air Products and Chemicals,  
Inc.

*Joyce Allen Automotive  
Scholarship*  
Joyce Allen

*Astro Machine Scholarship*  
Astro Machine Works  
Employees

*Richard S. and Ann B.  
Barshinger Scholarship*  
Richard S. and Ann B.  
Barshinger Family  
Foundation

*Michael Bartone Memorial  
Scholarship*  
Michael Bartone Memorial  
Fund

*Richard A. Bouder Memorial  
Scholarship*  
Brad Aspril  
Robert Beard  
Seth Beaver  
Hans Bell  
Ann Blaskiewicz  
Stephen Borza  
Cole Ciesnolevicz  
Mary Connell  
Steven Cook

David Dean  
Maurice Dembrosi  
Sheila Dixon  
Debra Dunkelberger  
Johan Echaniz  
George Farkas  
Michael Fessler  
Elaine Fisher  
Allen Fowler  
James Gordon  
William Hamilton  
Marshall Harrington  
Troy Hinkle  
Thomas Ho  
Elizabeth Hoar  
Lori Hoffman  
Jennifer Hood  
Daniel Huegel  
Kathleen Iglar  
Donald Kinny  
Kristi Kleintop  
Jason Koch  
Robert Krieger  
Catherine Krohn  
Robert Lamson  
Donna Layaou  
Scott Lord  
James Lowe  
Tammie Lowry  
Erica Lukes  
Nicholas Macker  
Catherine Morganti  
Scott Muenz  
Michael Nicodemus  
Cindy Oneil  
Frank Rutkowski  
John Sedeski  
Bonnie Seltzer  
Ron Serafin  
Janet Stochla  
UGI Utilities, Inc.  
Kindra Walker  
John Weiss  
Robert Wholaver  
Robert Witmer  
Connie Zimmerman

David Dean  
Maurice Dembrosi  
Sheila Dixon  
Debra Dunkelberger  
Johan Echaniz  
George Farkas  
Michael Fessler  
Elaine Fisher  
Allen Fowler  
James Gordon  
William Hamilton  
Marshall Harrington  
Troy Hinkle  
Thomas Ho  
Elizabeth Hoar  
Lori Hoffman  
Jennifer Hood  
Daniel Huegel  
Kathleen Iglar  
Donald Kinny  
Kristi Kleintop  
Jason Koch  
Robert Krieger  
Catherine Krohn  
Robert Lamson  
Donna Layaou  
Scott Lord  
James Lowe  
Tammie Lowry  
Erica Lukes  
Nicholas Macker  
Catherine Morganti  
Scott Muenz  
Michael Nicodemus  
Cindy Oneil  
Frank Rutkowski  
John Sedeski  
Bonnie Seltzer  
Ron Serafin  
Janet Stochla  
UGI Utilities, Inc.  
Kindra Walker  
John Weiss  
Robert Wholaver  
Robert Witmer  
Connie Zimmerman

David Dean  
Maurice Dembrosi  
Sheila Dixon  
Debra Dunkelberger  
Johan Echaniz  
George Farkas  
Michael Fessler  
Elaine Fisher  
Allen Fowler  
James Gordon  
William Hamilton  
Marshall Harrington  
Troy Hinkle  
Thomas Ho  
Elizabeth Hoar  
Lori Hoffman  
Jennifer Hood  
Daniel Huegel  
Kathleen Iglar  
Donald Kinny  
Kristi Kleintop  
Jason Koch  
Robert Krieger  
Catherine Krohn  
Robert Lamson  
Donna Layaou  
Scott Lord  
James Lowe  
Tammie Lowry  
Erica Lukes  
Nicholas Macker  
Catherine Morganti  
Scott Muenz  
Michael Nicodemus  
Cindy Oneil  
Frank Rutkowski  
John Sedeski  
Bonnie Seltzer  
Ron Serafin  
Janet Stochla  
UGI Utilities, Inc.  
Kindra Walker  
John Weiss  
Robert Wholaver  
Robert Witmer  
Connie Zimmerman

David Dean  
Maurice Dembrosi  
Sheila Dixon  
Debra Dunkelberger  
Johan Echaniz  
George Farkas  
Michael Fessler  
Elaine Fisher  
Allen Fowler  
James Gordon  
William Hamilton  
Marshall Harrington  
Troy Hinkle  
Thomas Ho  
Elizabeth Hoar  
Lori Hoffman  
Jennifer Hood  
Daniel Huegel  
Kathleen Iglar  
Donald Kinny  
Kristi Kleintop  
Jason Koch  
Robert Krieger  
Catherine Krohn  
Robert Lamson  
Donna Layaou  
Scott Lord  
James Lowe  
Tammie Lowry  
Erica Lukes  
Nicholas Macker  
Catherine Morganti  
Scott Muenz  
Michael Nicodemus  
Cindy Oneil  
Frank Rutkowski  
John Sedeski  
Bonnie Seltzer  
Ron Serafin  
Janet Stochla  
UGI Utilities, Inc.  
Kindra Walker  
John Weiss  
Robert Wholaver  
Robert Witmer  
Connie Zimmerman

David Dean  
Maurice Dembrosi  
Sheila Dixon  
Debra Dunkelberger  
Johan Echaniz  
George Farkas  
Michael Fessler  
Elaine Fisher  
Allen Fowler  
James Gordon  
William Hamilton  
Marshall Harrington  
Troy Hinkle  
Thomas Ho  
Elizabeth Hoar  
Lori Hoffman  
Jennifer Hood  
Daniel Huegel  
Kathleen Iglar  
Donald Kinny  
Kristi Kleintop  
Jason Koch  
Robert Krieger  
Catherine Krohn  
Robert Lamson  
Donna Layaou  
Scott Lord  
James Lowe  
Tammie Lowry  
Erica Lukes  
Nicholas Macker  
Catherine Morganti  
Scott Muenz  
Michael Nicodemus  
Cindy Oneil  
Frank Rutkowski  
John Sedeski  
Bonnie Seltzer  
Ron Serafin  
Janet Stochla  
UGI Utilities, Inc.  
Kindra Walker  
John Weiss  
Robert Wholaver  
Robert Witmer  
Connie Zimmerman

David Dean  
Maurice Dembrosi  
Sheila Dixon  
Debra Dunkelberger  
Johan Echaniz  
George Farkas  
Michael Fessler  
Elaine Fisher  
Allen Fowler  
James Gordon  
William Hamilton  
Marshall Harrington  
Troy Hinkle  
Thomas Ho  
Elizabeth Hoar  
Lori Hoffman  
Jennifer Hood  
Daniel Huegel  
Kathleen Iglar  
Donald Kinny  
Kristi Kleintop  
Jason Koch  
Robert Krieger  
Catherine Krohn  
Robert Lamson  
Donna Layaou  
Scott Lord  
James Lowe  
Tammie Lowry  
Erica Lukes  
Nicholas Macker  
Catherine Morganti  
Scott Muenz  
Michael Nicodemus  
Cindy Oneil  
Frank Rutkowski  
John Sedeski  
Bonnie Seltzer  
Ron Serafin  
Janet Stochla  
UGI Utilities, Inc.  
Kindra Walker  
John Weiss  
Robert Wholaver  
Robert Witmer  
Connie Zimmerman

David Dean  
Maurice Dembrosi  
Sheila Dixon  
Debra Dunkelberger  
Johan Echaniz  
George Farkas  
Michael Fessler  
Elaine Fisher  
Allen Fowler  
James Gordon  
William Hamilton  
Marshall Harrington  
Troy Hinkle  
Thomas Ho  
Elizabeth Hoar  
Lori Hoffman  
Jennifer Hood  
Daniel Huegel  
Kathleen Iglar  
Donald Kinny  
Kristi Kleintop  
Jason Koch  
Robert Krieger  
Catherine Krohn  
Robert Lamson  
Donna Layaou  
Scott Lord  
James Lowe  
Tammie Lowry  
Erica Lukes  
Nicholas Macker  
Catherine Morganti  
Scott Muenz  
Michael Nicodemus  
Cindy Oneil  
Frank Rutkowski  
John Sedeski  
Bonnie Seltzer  
Ron Serafin  
Janet Stochla  
UGI Utilities, Inc.  
Kindra Walker  
John Weiss  
Robert Wholaver  
Robert Witmer  
Connie Zimmerman

David Dean  
Maurice Dembrosi  
Sheila Dixon  
Debra Dunkelberger  
Johan Echaniz  
George Farkas  
Michael Fessler  
Elaine Fisher  
Allen Fowler  
James Gordon  
William Hamilton  
Marshall Harrington  
Troy Hinkle  
Thomas Ho  
Elizabeth Hoar  
Lori Hoffman  
Jennifer Hood  
Daniel Huegel  
Kathleen Iglar  
Donald Kinny  
Kristi Kleintop  
Jason Koch  
Robert Krieger  
Catherine Krohn  
Robert Lamson  
Donna Layaou  
Scott Lord  
James Lowe  
Tammie Lowry  
Erica Lukes  
Nicholas Macker  
Catherine Morganti  
Scott Muenz  
Michael Nicodemus  
Cindy Oneil  
Frank Rutkowski  
John Sedeski  
Bonnie Seltzer  
Ron Serafin  
Janet Stochla  
UGI Utilities, Inc.  
Kindra Walker  
John Weiss  
Robert Wholaver  
Robert Witmer  
Connie Zimmerman

David Dean  
Maurice Dembrosi  
Sheila Dixon  
Debra Dunkelberger  
Johan Echaniz  
George Farkas  
Michael Fessler  
Elaine Fisher  
Allen Fowler  
James Gordon  
William Hamilton  
Marshall Harrington  
Troy Hinkle  
Thomas Ho  
Elizabeth Hoar  
Lori Hoffman  
Jennifer Hood  
Daniel Huegel  
Kathleen Iglar  
Donald Kinny  
Kristi Kleintop  
Jason Koch  
Robert Krieger  
Catherine Krohn  
Robert Lamson  
Donna Layaou  
Scott Lord  
James Lowe  
Tammie Lowry  
Erica Lukes  
Nicholas Macker  
Catherine Morganti  
Scott Muenz  
Michael Nicodemus  
Cindy Oneil  
Frank Rutkowski  
John Sedeski  
Bonnie Seltzer  
Ron Serafin  
Janet Stochla  
UGI Utilities, Inc.  
Kindra Walker  
John Weiss  
Robert Wholaver  
Robert Witmer  
Connie Zimmerman

David Dean  
Maurice Dembrosi  
Sheila Dixon  
Debra Dunkelberger  
Johan Echaniz  
George Farkas  
Michael Fessler  
Elaine Fisher  
Allen Fowler  
James Gordon  
William Hamilton  
Marshall Harrington  
Troy Hinkle  
Thomas Ho  
Elizabeth Hoar  
Lori Hoffman  
Jennifer Hood  
Daniel Huegel  
Kathleen Iglar  
Donald Kinny  
Kristi Kleintop  
Jason Koch  
Robert Krieger  
Catherine Krohn  
Robert Lamson  
Donna Layaou  
Scott Lord  
James Lowe  
Tammie Lowry  
Erica Lukes  
Nicholas Macker  
Catherine Morganti  
Scott Muenz  
Michael Nicodemus  
Cindy Oneil  
Frank Rutkowski  
John Sedeski  
Bonnie Seltzer  
Ron Serafin  
Janet Stochla  
UGI Utilities, Inc.  
Kindra Walker  
John Weiss  
Robert Wholaver  
Robert Witmer  
Connie Zimmerman

David Dean  
Maurice Dembrosi  
Sheila Dixon  
Debra Dunkelberger  
Johan Echaniz  
George Farkas  
Michael Fessler  
Elaine Fisher  
Allen Fowler  
James Gordon  
William Hamilton  
Marshall Harrington  
Troy Hinkle  
Thomas Ho  
Elizabeth Hoar  
Lori Hoffman  
Jennifer Hood  
Daniel Huegel  
Kathleen Iglar  
Donald Kinny  
Kristi Kleintop  
Jason Koch  
Robert Krieger  
Catherine Krohn  
Robert Lamson  
Donna Layaou  
Scott Lord  
James Lowe  
Tammie Lowry  
Erica Lukes  
Nicholas Macker  
Catherine Morganti  
Scott Muenz  
Michael Nicodemus  
Cindy Oneil  
Frank Rutkowski  
John Sedeski  
Bonnie Seltzer  
Ron Serafin  
Janet Stochla  
UGI Utilities, Inc.  
Kindra Walker  
John Weiss  
Robert Wholaver  
Robert Witmer  
Connie Zimmerman

David Dean  
Maurice Dembrosi  
Sheila Dixon  
Debra Dunkelberger  
Johan Echaniz  
George Farkas  
Michael Fessler  
Elaine Fisher  
Allen Fowler  
James Gordon  
William Hamilton  
Marshall Harrington  
Troy Hinkle  
Thomas Ho  
Elizabeth Hoar  
Lori Hoffman  
Jennifer Hood  
Daniel Huegel  
Kathleen Iglar  
Donald Kinny  
Kristi Kleintop  
Jason Koch  
Robert Krieger  
Catherine Krohn  
Robert Lamson  
Donna Layaou  
Scott Lord  
James Lowe  
Tammie Lowry  
Erica Lukes  
Nicholas Macker  
Catherine Morganti  
Scott Muenz  
Michael Nicodemus  
Cindy Oneil  
Frank Rutkowski  
John Sedeski  
Bonnie Seltzer  
Ron Serafin  
Janet Stochla  
UGI Utilities, Inc.  
Kindra Walker  
John Weiss  
Robert Wholaver  
Robert Witmer  
Connie Zimmerman

David Dean  
Maurice Dembrosi  
Sheila Dixon  
Debra Dunkelberger  
Johan Echaniz  
George Farkas  
Michael Fessler  
Elaine Fisher  
Allen Fowler  
James Gordon  
William Hamilton  
Marshall Harrington  
Troy Hinkle  
Thomas Ho  
Elizabeth Hoar  
Lori Hoffman  
Jennifer Hood  
Daniel Huegel  
Kathleen Iglar  
Donald Kinny  
Kristi Kleintop  
Jason Koch  
Robert Krieger  
Catherine Krohn  
Robert Lamson  
Donna Layaou  
Scott Lord  
James Lowe  
Tammie Lowry  
Erica Lukes  
Nicholas Macker  
Catherine Morganti  
Scott Muenz  
Michael Nicodemus  
Cindy Oneil  
Frank Rutkowski  
John Sedeski  
Bonnie Seltzer  
Ron Serafin  
Janet Stochla  
UGI Utilities, Inc.  
Kindra Walker  
John Weiss  
Robert Wholaver  
Robert Witmer  
Connie Zimmerman

David Dean  
Maurice Dembrosi  
Sheila Dixon  
Debra Dunkelberger  
Johan Echaniz  
George Farkas  
Michael Fessler  
Elaine Fisher  
Allen Fowler  
James Gordon  
William Hamilton  
Marshall Harrington  
Troy Hinkle  
Thomas Ho  
Elizabeth Hoar  
Lori Hoffman  
Jennifer Hood  
Daniel Huegel  
Kathleen Iglar  
Donald Kinny  
Kristi Kleintop  
Jason Koch  
Robert Krieger  
Catherine Krohn  
Robert Lamson  
Donna Layaou  
Scott Lord  
James Lowe  
Tammie Lowry  
Erica Lukes  
Nicholas Macker  
Catherine Morganti  
Scott Muenz  
Michael Nicodemus  
Cindy Oneil  
Frank Rutkowski  
John Sedeski  
Bonnie Seltzer  
Ron Serafin  
Janet Stochla  
UGI Utilities, Inc.  
Kindra Walker  
John Weiss  
Robert Wholaver  
Robert Witmer  
Connie Zimmerman

David Dean  
Maurice Dembrosi  
Sheila Dixon  
Debra Dunkelberger  
Johan Echaniz  
George Farkas  
Michael Fessler  
Elaine Fisher  
Allen Fowler  
James Gordon  
William Hamilton  
Marshall Harrington  
Troy Hinkle  
Thomas Ho  
Elizabeth Hoar  
Lori Hoffman  
Jennifer Hood  
Daniel Huegel  
Kathleen Iglar  
Donald Kinny  
Kristi Kleintop  
Jason Koch  
Robert Krieger  
Catherine Krohn  
Robert Lamson  
Donna Layaou  
Scott Lord  
James Lowe  
Tammie Lowry  
Erica Lukes  
Nicholas Macker  
Catherine Morganti  
Scott Muenz  
Michael Nicodemus  
Cindy Oneil  
Frank Rutkowski  
John Sedeski  
Bonnie Seltzer  
Ron Serafin  
Janet Stochla  
UGI Utilities, Inc.  
Kindra Walker  
John Weiss  
Robert Wholaver  
Robert Witmer  
Connie Zimmerman

David Dean  
Maurice Dembrosi  
Sheila Dixon  
Debra Dunkelberger  
Johan Echaniz  
George Farkas  
Michael Fessler  
Elaine Fisher  
Allen Fowler  
James Gordon  
William Hamilton  
Marshall Harrington  
Troy Hinkle  
Thomas Ho  
Elizabeth Hoar  
Lori Hoffman  
Jennifer Hood  
Daniel Huegel  
Kathleen Iglar  
Donald Kinny  
Kristi Kleintop  
Jason Koch  
Robert Krieger  
Catherine Krohn  
Robert Lamson  
Donna Layaou  
Scott Lord  
James Lowe  
Tammie Lowry  
Erica Lukes  
Nicholas Macker  
Catherine Morganti  
Scott Muenz  
Michael Nicodemus  
Cindy Oneil  
Frank Rutkowski  
John Sedeski  
Bonnie Seltzer  
Ron Serafin  
Janet Stochla  
UGI Utilities, Inc.  
Kindra Walker  
John Weiss  
Robert Wholaver  
Robert Witmer  
Connie Zimmerman

David Dean  
Maurice Dembrosi  
Sheila Dixon  
Debra Dunkelberger  
Johan Echaniz  
George Farkas  
Michael Fessler  
Elaine Fisher  
Allen Fowler  
James Gordon  
William Hamilton  
Marshall Harrington  
Troy Hinkle  
Thomas Ho  
Elizabeth Hoar  
Lori Hoffman  
Jennifer Hood  
Daniel Huegel  
Kathleen Iglar  
Donald Kinny  
Kristi Kleintop  
Jason Koch  
Robert Krieger  
Catherine Krohn  
Robert Lamson  
Donna Layaou  
Scott Lord  
James Lowe  
Tammie Lowry  
Erica Lukes  
Nicholas Macker  
Catherine Morganti  
Scott Muenz  
Michael Nicodemus  
Cindy Oneil  
Frank Rutkowski  
John Sedeski  
Bonnie Seltzer  
Ron Serafin  
Janet Stochla  
UGI Utilities, Inc.  
Kindra Walker  
John Weiss  
Robert Wholaver  
Robert Witmer  
Connie Zimmerman

*Lancaster Mold, Inc. Scholarship*  
Lancaster Mold, Inc.

*Vincent J. Lattanzio Memorial  
Scholarship*  
Rebecca Lattanzio  
Ronald Lattanzio

*Bernard Lebowitz Memorial  
Scholarship*  
Sandra Lebowitz

*Walter Lorenz Scholarship*  
Robert Lorenz

*Daniel Robinson Molinari  
Memorial Scholarship*  
Raemon Mallin  
Janine Molinari

*Pryor Neuber Scholarship*  
PNC Institutional Investments

*Larry E. Peifer Memorial  
Scholarship*  
Craig Collins  
Manheim Central School  
District  
Kirby Nauman  
Valerie Peifer  
Lloyd Pickell  
Mark & Eileen Shipe

*Pin Oak Service Center  
Scholarship*  
B.R. Kreider & Son, Inc.

*Porsche Club Scholarship*  
Porsche Club of America-  
Central PA Chapter

*Ressler Mill Foundation  
Scholarship in Honor of  
Stephen J. Kindig*  
Ressler Mill Foundation

*Reyna ITS Scholarship*  
Reyna Information Technology  
Services, LLC

*The Rice Family Foundation  
Scholarship*  
The Rice Family Foundation

*Edward H. Sears, Jr. Electrical  
Tech Exemplary Student  
Scholarship*  
Electrical Technology Class of  
1985 Reunion Members

*Willis & Elsie Shenk Scholarship*  
The Willis & Elsie Shenk  
Foundation

*Strasburg Railroad-Linn W.  
Moedinger Scholarship*  
American Heritage Railways,  
Inc.  
Anonymous  
Paul & Anne Baringer  
Battery Warehouse  
Martha Benner  
In loving memory of Warren F.  
Benner  
Richard Bidgood & Ann Steiner  
Borden Perlman  
Butz Sign Company  
Charter Homes Building Co.  
Clark Associates Foundation  
Lynn & Carol Dolan  
Joyce Ebright  
Ephrata National Bank

David Dean  
Maurice Dembrosi  
Sheila Dixon  
Debra Dunkelberger  
Johan Echaniz  
George Farkas  
Michael Fessler  
Elaine Fisher  
Allen Fowler  
James Gordon  
William Hamilton  
Marshall Harrington  
Troy Hinkle  
Thomas Ho  
Elizabeth Hoar  
Lori Hoffman  
Jennifer Hood  
Daniel Huegel  
Kathleen Iglar  
Donald Kinny  
Kristi Kleintop  
Jason Koch  
Robert Krieger  
Catherine Krohn  
Robert Lamson  
Donna Layaou  
Scott Lord  
James Lowe  
Tammie Lowry  
Erica Lukes  
Nicholas Macker  
Catherine Morganti  
Scott Muenz  
Michael Nicodemus  
Cindy Oneil  
Frank Rutkowski  
John Sedeski  
Bonnie Seltzer  
Ron Serafin  
Janet Stochla  
UGI Utilities, Inc.  
Kindra Walker  
John Weiss  
Robert Wholaver  
Robert Witmer  
Connie Zimmerman



G.R. Mitchell, Inc.  
Joseph & Susan Glass  
The Grassel Family Charitable  
Fund

Hershey Groff  
Andy & Rita Hallock  
Stephen & Linda Himpsl  
E. Ralph Hostetter  
Stephen & Susan Kahler  
Douglas & Lynn Kann  
12:34 Microtechnologies  
Jeffrey & Bonnie Minnich  
Steven Mitchell  
Linn & Susan Moedinger  
Jack & Karen Molnar  
Darwin Mowery  
Joseph Neuman & Donna  
Hendrie

David Pallone  
Paul Risk Construction  
Railroad Solutions, Inc.  
William Salisbury  
John & Jackie Samonsky  
Scheffey, Inc.  
Sarah Schreiner  
Thomas & Rochelle Shenk  
Mark & Eileen Shipe  
Beverly Steinman  
Strasburg Railroad Company  
Trout, Ebersole & Groff, LLP  
Doug & Linda Weidman  
Young & Young

*Susquehanna Litho Scholarship*  
Susquehanna Litho Foundation

*Veteran Service Appreciation  
Scholarship*  
Robert & Barbara Strickler

*Elena and Rich Wolman  
Endowed Scholarship*  
Elena & Rich Wolman

*Women in STEM Scholarship*  
Allen & Nancy Tate

### Memorial Donations

*GIFTS IN MEMORY OF JOHN  
BRUMBAUGH '63*  
Designated for the Electrical  
Technology Program  
Beverly Fox  
Edward Fox  
John Fyock  
William Fyock  
Karen Miller

*Gifts In Memory Of R. Eugene  
Degenhardt '55*  
Betty Davison  
Patricia Deitz  
Cindy Fox  
Beverly Polin  
David Pyle  
Richard Seavey

*Gifts In Memory Of George  
Lockett '48*  
Joseph Kilota  
Marlene Lausen  
Anne Norton

*Gifts In Memory Of Ron Price  
'70*  
Designated for the Masonry  
Program  
Virginia Carroll  
Jacquetta Ellinger  
Kathy Ellinger Erat  
Jeff Ruff  
Charles Snyder Funeral Home

*Gifts In Memory Of John Weber  
'62*  
Clyde, Ferraro & Company, LLP  
John Horvath  
Edgar Reed  
Donald Shaffer

*Gifts In Memory Of Edwin  
Yeager*  
Designated for the Plumbing  
Program  
3B Services, Inc.  
Nelson Brightbill  
Jack Burkhardt  
Leibold, Inc.  
H.T. Lyons Contractors  
Robert Hickey  
Ideal Supply Company  
Joseph McCarter  
Joan Mitchell  
David Moser  
NIBCO, Inc.  
Rich-Tomkins Company, Inc.  
United Pipe & Steel

*Other Memorial/Honorary Gifts*  
Martha Benner  
In loving memory of Warren F.  
Benner  
Mark & Michelle Clapper  
In honor of Ed Gunesch '65 &  
Renee Gunesch



Martin Enck  
In honor of Megan Caldwell  
Karen Hammel  
In memory of Timothy Hammel ’66  
Charles Snyder Funeral Home  
In memory of Roy Artz  
Esther Wolford  
In memory of Shirley Meley

Legacy Club Members

Ray and Lois Barber (D)  
George Bell (D)  
William and Laura Dunkelberger (D)  
G. Yale (D) and Jane Eastman  
Robert and Alison Fanelli  
Jack (D) and Ruth Herscovitz  
Ruth Mellinger (D)  
Peter Seadle (D)  
Barbara Strickler  
Thomas & Mary Jane Wentz (D)  
Thomas Wentz, Jr.  
James Whalen

Matching Gift Companies

Air Products  
Allstate Giving Campaign  
Exelon Corporation  
GE Foundation  
IBM Foundation  
Johnson & Johnson  
PPL  
Tyson Foods

Home Construction Program (2018-2019)

The Clinton Team/ Keller Williams  
Dunrite Sand and Gravel Co.  
Glen-Gery Corp  
Grand Masterpiece Design  
Green Building Engineers  
Greg Pilotti Furniture Makers  
Groff and Groff Lumber  
Hohmann & Barnard  
HVAC Distributors  
Keystone Cement Co.  
Kwik Set/Baldwin Reserve  
Laticrete International Inc.  
Lehigh Cement  
Lowe’s - Lancaster East  
Martin CFS  
Penn Stone  
PPL Electric Utilities  
Quality Stone Veneer  
Rohrer’s Quarry  
Schaedler YESCO  
The Gunterberg Foundation/Culliton Family  
Victory Closet  
Weiler Walls Inc  
Witmer Masonry  
Yale Electric Supply  
Yeager Supply Inc.  
York Building Products

Stevens Scramble Sponsors

Advanced Trim Specialties, Inc.  
AFSCME  
Autumn Run Woodworking, LLC  
Eckert Seamans  
ELA Group, Inc.  
Electron Energy  
Evans Candy  
Gooding Group Foundation  
Greiner Industries, Inc.  
Heck Construction Company  
Herr’s  
Kountry Kraft, Inc.

B.R. Kreider & Son, Inc.  
Land Grant Surveyors  
Mohawk Industries  
Morgan Stanley Granite Run Group  
Myco Mechanical  
Praxair  
PRL, Inc.  
RETA-SEPA  
Tastykake  
Turkey Hill  
Vision Mechanical, Inc.  
Wickersham Construction  
Yeager Supply

Stevens Scramble Silent Auction Donors

Alice’s Restaurant  
Autumn Run Woodworking  
B&T Sportswear  
Moe Barry  
Bauer Fastener  
Bird-in-Hand Restaurant  
Steve Black  
Brent L. Miller Jewelers  
Megan Caldwell  
Crossgates Golf Course  
Eden Resort  
Fulton Theatre  
William Griscom  
Hess Auto Care  
Sophia Hower  
Shawn Loose  
Magic Lantern Theatre  
Mariott Lancaster  
Morgan Stanley  
Alex & Judy Munro  
Dennis & Anita O’Brien  
Panera Bread  
Penn Cinema  
Rainbow Comedy Playhouse  
Sherwin Williams  
Sight & Sound Theatre  
Don Testerman  
The Brasserie  
The Hotel Lancaster  
Philip Tuohey  
Maggie Waters  
Wilbur Chocolate

Other Non-Cash Donations

Arkema, Inc.  
Electric forklifts  
BAE Systems  
Materials for Metals Fabrication & Welding  
Beam’s Custom Woodworking  
Materials for Cabinetmaking  
Beckett Corporation  
Equipment for HVAC  
Deana Cannon  
Masonry tools  
Michael & Marcia Carle  
Books  
Chalmers & Kubeck  
Equipment for Welding Lab  
Controls Service & Engineering  
Equipment for HVAC  
Energy Transfer Solutions, LLC  
Equipment for HVAC  
Jeremy Feakins  
Furniture and equipment  
Ferguson HVAC  
Equipment for HVAC  
David Griesemer  
Materials for Computer Integrated Machining  
Green Building Engineers  
Equipment for HVAC

GSM Industrial  
Equipment for Metals Fabrication & Welding  
Helix Handrails Inc.  
Materials for Cabinetmaking  
Horton Brasses, Inc.  
Materials for Cabinetmaking  
Huckestein Mechanical Services  
Sumner aerial lift  
HVAC Distributors  
Equipment for HVAC  
Hypertherm, Inc.  
Equipment for Metals Fabrication & Welding  
Tim Kauffman  
Vehicle  
Keystone Protein Co.  
Equipment for WET program  
Kerry Kovarik  
Vehicle  
Jason Kuntz  
DVD Collection  
Larry Laird  
Office furniture  
Max International  
Filing cabinets  
Julia Michaelis  
Periodicals  
Mid Atlantic Farm Credit  
Office furniture  
B.J. Terroni  
Equipment for HVAC  
Nathan Trotter & Company  
Materials for Metalcasting  
William & Lisa Rinker  
Carpentry tools  
Jasmine Rivera  
Audiobooks  
Schadler YESCO  
Materials for Home Construction  
Zach Sowers  
Materials for ELME  
Russell Stofflet  
Student instruction in Masonry  
Stoner, Inc.  
Equipment for ELME  
Bob Strickler  
Material for Cabinetmaking  
Scott Trower  
Clothing for Student Clothing Bank  
US Boiler Company  
Equipment for HVAC and Greiner Center  
Witmer Masonry, Inc.  
Equipment Rental



Our 2018 Extraordinary Give Donors

The second annual EXTRAordinary day of giving took place on November 16, 2018 with a great turnout for the collaborative event with Thaddeus Stevens College at Lancaster Science Factory. This community-wide celebration of giving, organized by the Lancaster County Community Foundation raised over \$32,000 for Thaddeus Stevens Foundation.

Richard Altrichter  
Adam Aurand  
Meredith Baxter  
Mitchell Bender  
Deron Benedict  
Timothy Bianchi  
Steven Black  
Mike & Laura Brady  
Amy Brenner  
Ray Buckwalter  
Mary Butt  
Francis Byrne  
Megan Caldwell  
Philip Calhoun  
Lisette Colon  
Machined Products Company  
Scott Cook  
Jocelyn Crosby  
Ronald & Virginia Ettelman  
Brian Davidson  
Shawn DeGroft  
Deborah DeGroft  
Pamela Denlinger  
Emery DeWitt  
William Dougherty  
Kevin Flory

Hilton Foore  
Mary Forster  
Catherine Gaenzle  
Mary Enrica Gerhart  
Brian Gish  
William Griscom  
Robert Groff  
Hannah Grove  
Laurie Grove  
Mary Hansen  
Danny Hernandez  
Magdimar Hershberger  
Ross Hetrick  
Patricia Hopson-Shelton  
Steve & Sophie Hower  
Paul Jacobs Photography  
Thomas Kenyon  
Julia Koch  
Paula Koda  
Paul Kralicek  
Carol Kreider  
Jason Kuntz  
Jennifer Landis  
Laurel Lantz  
Rebecca Lattanzio  
Amy Lauten  
Kristen Loose  
Cheryl Lutz  
Maryann Marotta  
Kirk Marzock  
Christopher Metzler  
Kirk Modesett  
Patricia Mortenson  
Alex Munro  
Kristen Nebel  
Brian Nguyen

Samantha Nocheck  
Jen Porter  
David Pytash  
Ann Reading  
Scott Reed  
Jane Richter  
Daniel Rodgers  
Lori Roscoe  
John Schaal II  
Debra Schuch  
Linda Sherman  
Brenda Sieglitz  
Brent Smith  
Eric Sprunger  
Ken & Deb Strubel  
P. Michael Sturla  
Alex Surra  
Tyler Swinehart  
Allen & Nancy Tate  
David Taylor  
Donald Testerman  
Philip Tuohey  
Josephine Tyndall  
Eric Unger  
Elizabeth Wagman  
Richard Watson  
Robert Wiegand  
Holly Williams  
Theodore Williams  
Melissa Wisniewski  
Dorothy Witmer  
Marian Yoder  
John Yurchak, Jr.  
Robert Zedaker  
Charles Zeiders

Thaddeus Stevens College Community Advisory Council Membership Roster

Ms. Sandy Abel,  
MicroFracture, Inc.

Mr. Brian Dombach,  
GSM Industrial

Ms. Mary Kohler,  
H & H Group

Mr. Tom Palisin  
Manufacturers  
Association

Mr. Tim Smith  
CNH Industrial

Ms. Marlyn Barbosa,  
Tec Centro

Ms. Susan Eberly,  
Lebanon Valley Economic  
Dev. Corp.

Mr. Kurt Krammes,  
Carpenter Technology  
Corp

Ms. Anna Ramos  
Lancaster Chamber of  
Commerce & Industry

Mr. Marshall Snively,  
Lancaster City Alliance

Dr. Brian Barnhart,  
Executive Lancaster IU13

Dr. Robin Felty,  
Manheim Township  
School District

Mr. Robert Krasne,  
Steinman  
Communications/LNP  
Media Group

Dr. Damaris Rau,  
School District of  
Lancaster

Mr. William Starr  
Community Volunteer

Mr. Daniel Betancourt,  
Community First Fund

Mr. Brad Forrey,  
Horst Construction

Mr. Chris Leaman,  
JK Mechanical

Mr. George Rettew,  
Rettew & Associates

Rep. P. Michael Sturla, PA  
House of Representatives,  
96th District

Mr. Stephen P. Borza,  
UGI Utilities, Inc.

Mr. Sam Fowler,  
Tyson Foods Inc.

Ms. Maryann Marotta,  
MM Architects

Ms. Lisa Riggs,  
Lancaster Economic  
Development Co

Mr. Michael Szymanski,  
Glaxo Smith Kline

Mr. Mark Bos,  
Fenner Drives

Mr. Darryl Gordon,  
The High Companies

Senator Scott Martin,  
Penna. 13th  
Senatorial District, District  
Office

Ms. Cathy Rychalsky,  
Lancaster Co. Workforce  
Development Board

Mr. Richard Watson, Jr.  
Gooding Group LLC,  
Thaddeus Stevens  
College Board of Trustees  
Representative

Mr. Douglas S. Brossman  
Burnham Holdings, Inc.

Mr. Milton S. Hefft,  
PNC Bank N.A.

Mr. Tom McHale  
How Group – General  
Contracting

Rep. Lloyd Smucker, U.S  
House of Representatives,  
PA 16th District

Mr. Douglas Byers,  
First Citizens Community  
Bank

Ms. Janis Herschkowitz,  
PRL Industries

Mr. J. Roger Moyer Jr.  
Business Advisor

Ms. Lynda Sherwood  
Benchmark Construction



Fall 2022

# Transportation Technology Center



Automotive  
Technology



Collision Repair  
Technology



Diesel  
Technology

Ben Franklin Boulevard, off of Greenfield Road in the Greenfield Corporate Center